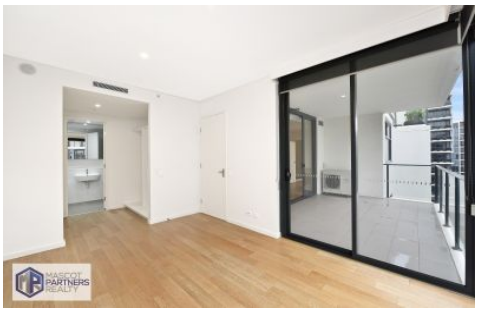

505B/2 Muller Lane Mascot NSW

2 2 1

This 2 bedroom apartment is located in the vibrant heart of Mascot within the highly sought after ESPRIT Development this sleek stylish near new apartment.

You are sitting in a prime location with only 200M away from Mascot train station, a minute walk to super market and mascot central district.

- Bright and airy open plan living and dining area with timber flooring throughout the property
- Stylish and modern designed gas kitchen quality SMEG appliances and dishwasher.
- Spacious bedrooms with built-in wardrobes.
- Ducted air-con

For full version visit the website

Type : Apartment
View : https://www.recoproperty.com.au/7705715

Boa Lee
02 8537 3377

Ammon Meng
02 8357 3377