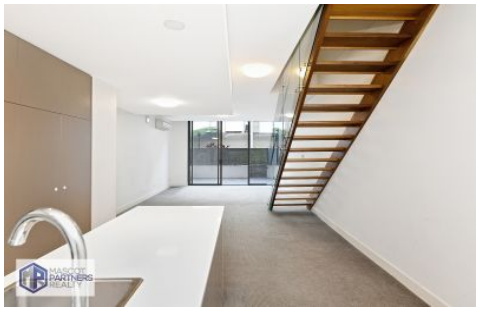

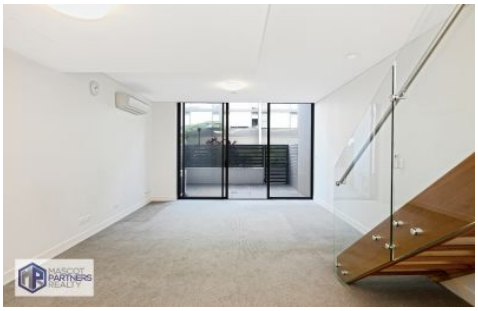

83/629 Gardeners Road Mascot NSW

2 **2** **2**

This apartment showcases a modern kitchen, plenty of storage throughout, large bedroom and large entertaining courtyard. Conveniently located to Mascot's lifestyle hub of shops, cafes and train station all within a short walk from your front door. 3 Minute Train Ride to Sydney CBD.

Features include:
- Double bedrooms with built in wardrobes
- Modern kitchen with gas cooking and dishwasher
- Large courtyard
- Internal laundry
- Air conditioning throughout
- Two Secure car space
- Video intercom and swipe entry to secure basement

For full version visit the website

Type : Apartment
View : https://www.recoproperty.com.au/8308783

Boa Lee
02 8537 3377

Ammon Meng
02 8357 3377